

# Exhibit 74



PO Box 769 Lake George NY 12845 (518) 685-3088  
[info@protectadks.org](mailto:info@protectadks.org) [www.protectadks.org](http://www.protectadks.org)

**From:** Robert Davies  
**To:** mark.buckley@nycominerals.com; peter.goodwin@nycominerals.com  
**CC:** Hamm, Kenneth; Stegemann, Robert; Tighe, Julia  
**Date:** 3/20/2013 5:20 PM  
**Subject:** Fwd: NYCO Map

Hi Mark - just received the attached map of NYCO properties from Peter Goodwin. Could you please provide me with some verbiage and good property description of the existing NYCO parcels and acres that NYCO would be willing to make as part of this deal right now? Please describe the natural resource attributes contained in those acres as well. Thanks. Rob.

Robert K. Davies  
Director, Division of Lands & Forests  
New York State Forester  
625 Broadway  
Albany, NY 12233-4250  
Phone: 518-402-9405  
Fax: 518-402-9028

**From:** Peter Goodwin <peter.goodwin@nycominerals.com>  
**To:** Robert Davies <rkdavies@gw.dec.state.ny.us>  
**Date:** 3/20/2013 4:58 PM  
**Attachments:** Lot 8 #3.pdf

Peter Goodwin  
NYCO Minerals  
678-427-9611 - Cell  
518-963-2132 - NYCO Office  
518-963-4063 - NYCO Office Fax  
423-479-9310 - Tennessee Office



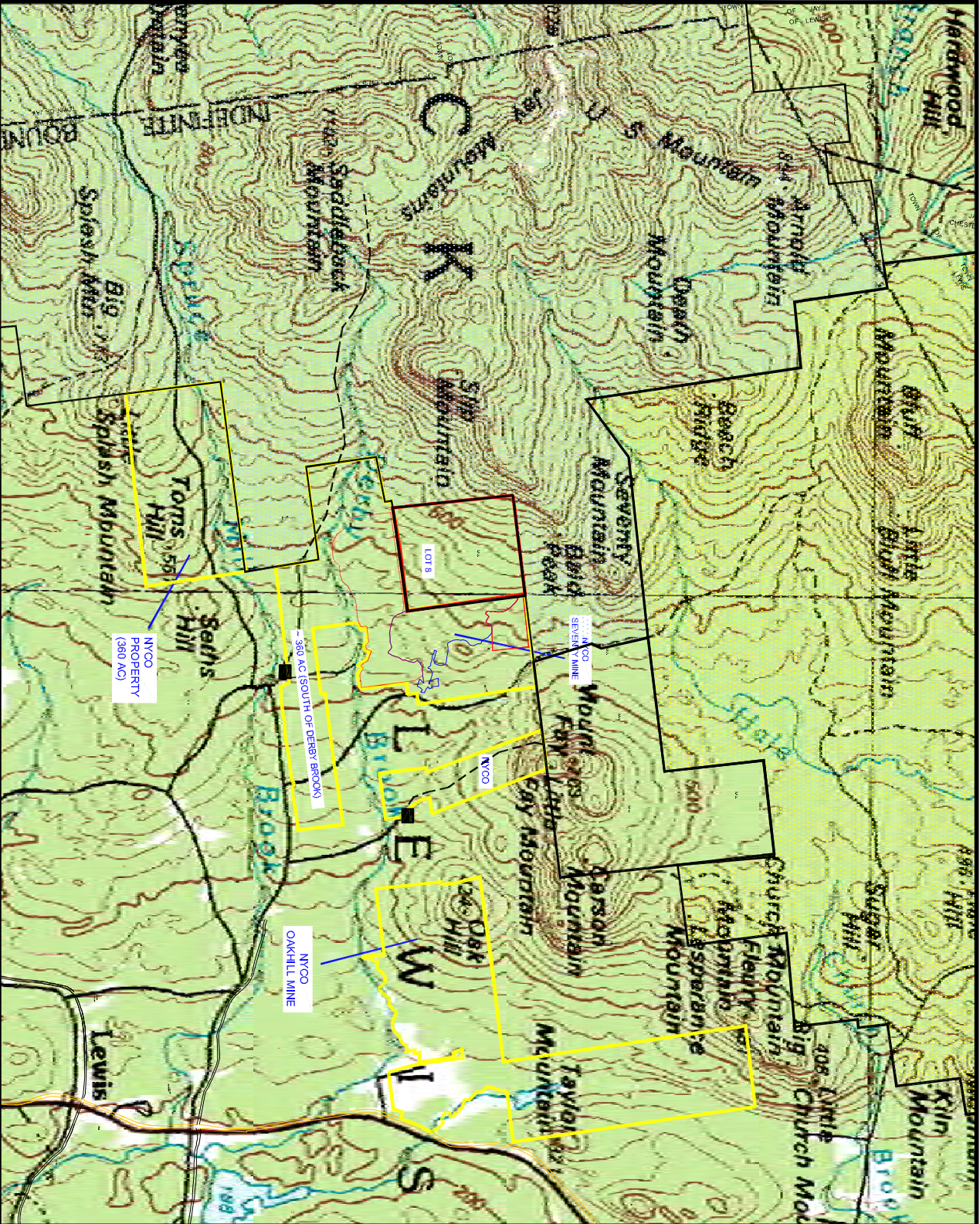

LAND OWNED BY THE KEITH E. GUTCHES SR. FAMILY TRUST

STATE LAND: WILDERNESS

PARKING

NEW TRAIL

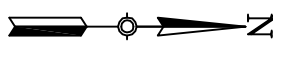
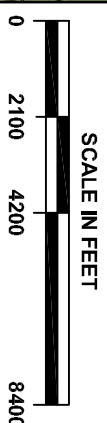

**DRAWING TITLE**

NYCO - LEWIS MINE

TOWN OF LEWIS

ESSEX COUNTY, NY



**FIGURE 3**  
SHEET 03 OF 03

THIS DRAWING IS NOT TO BE USED FOR ENGINEERING PURPOSES

DRAWN BY:	MVF
DESIGN BY:	MVF
CHECK BY:	TRT
PROJ NO. :	533.10
SCALE :	AS SHOWN
DATE :	02/15/2013